terceiro dia da Lua

flute solo and handbell from Nepal(played by the flutist him self)
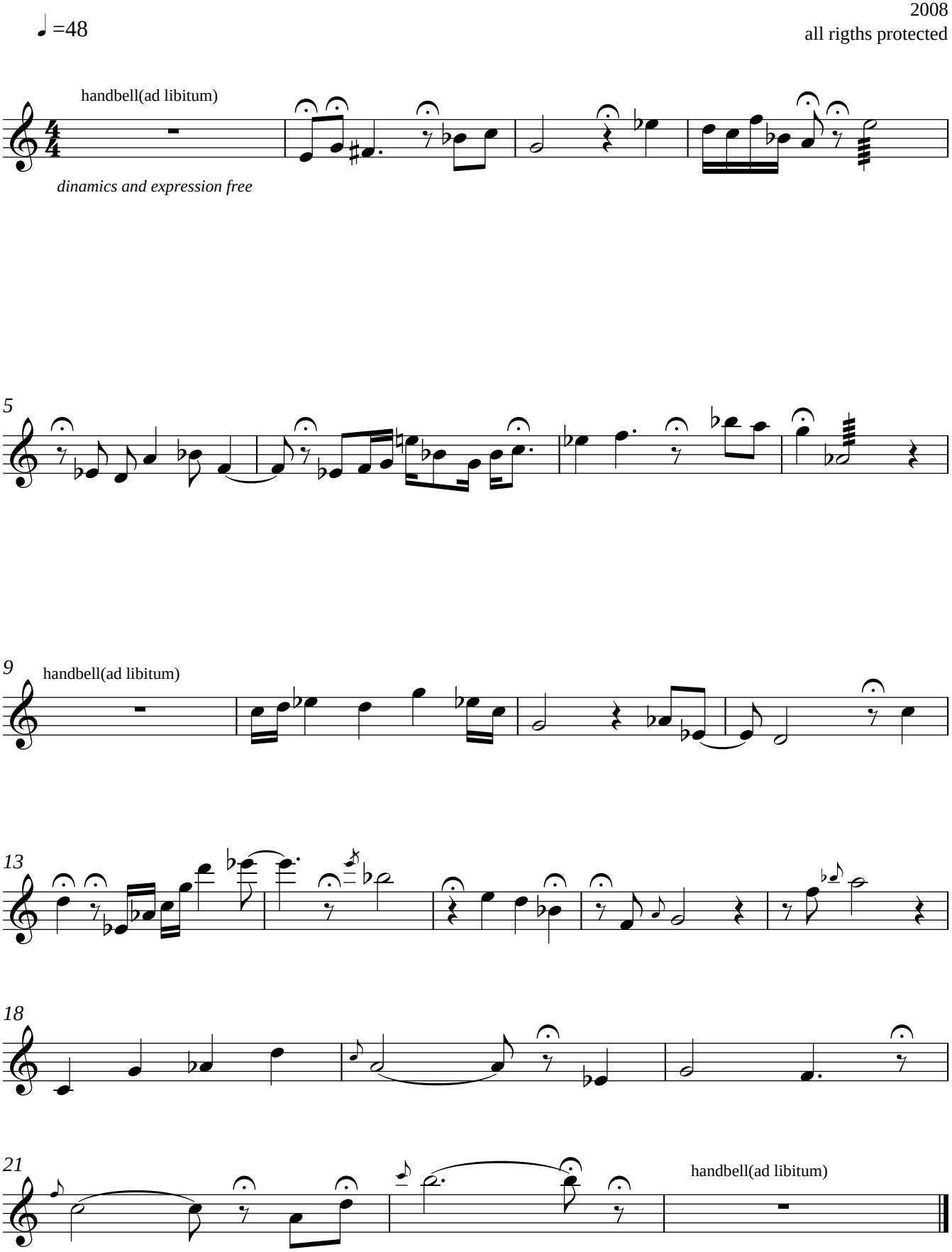
VASCO MARTINS
2008
all rigths protected